

© Copyright: All rights reserved. This drawing must not be reproduced without permission.
Do not scale from this drawing. All dimensions are in millimetres unless otherwise stated.
Any discrepancies should be reported to the Architect.

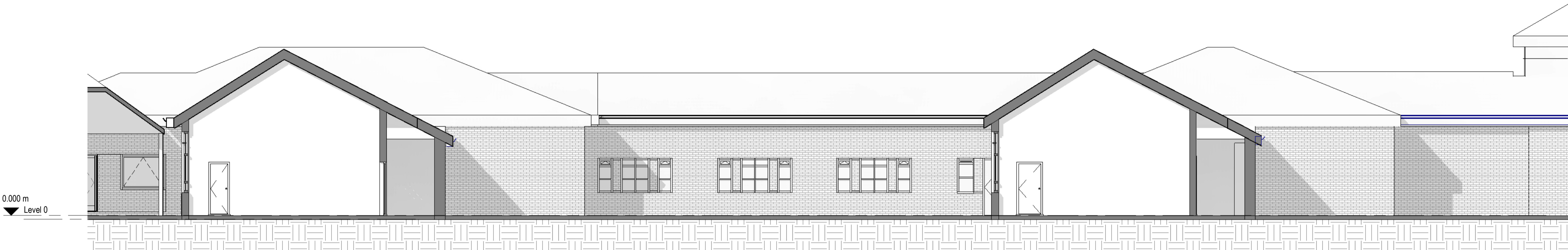

Existing Site Section A-A
1 : 100 @ A1

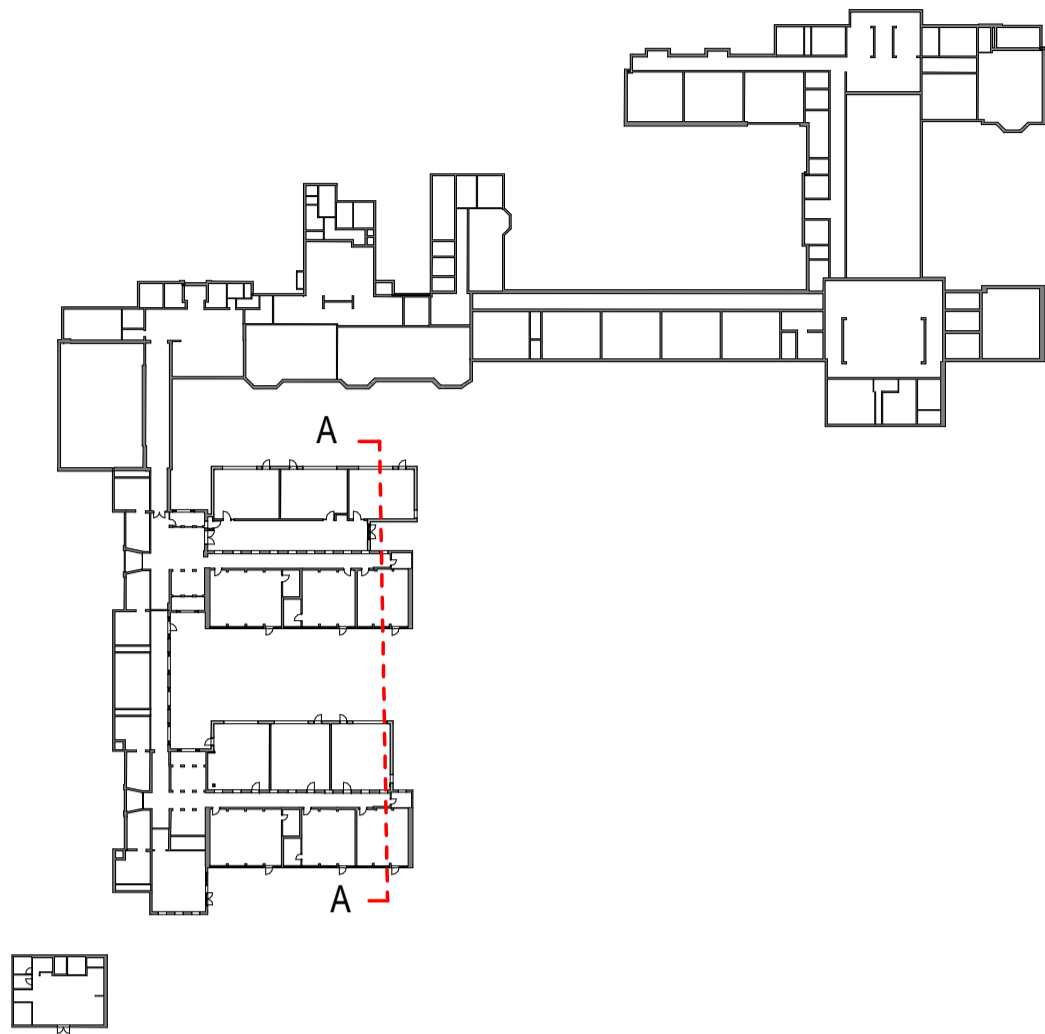

Key Plan
1 : 1000 @ A1

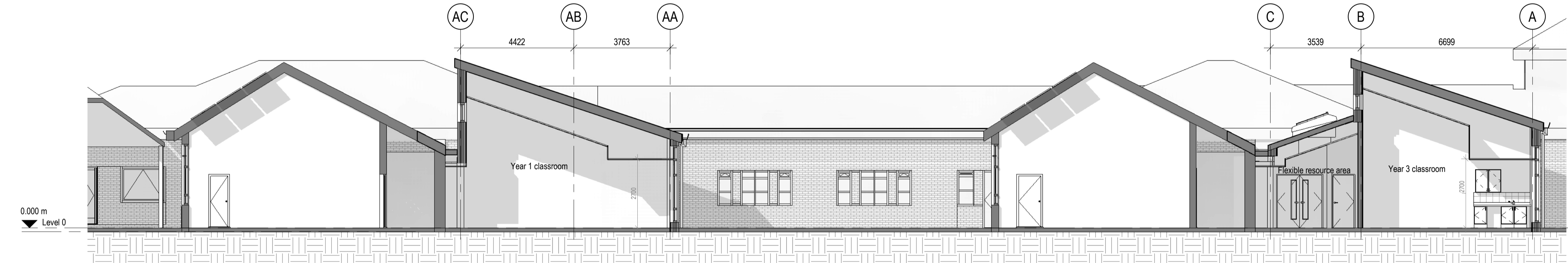

Proposed Site Section A-A
1 : 100 @ A1

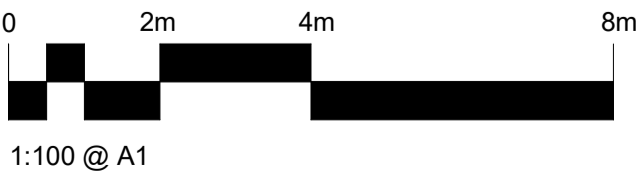

P02	Existing roof pitches and ceilings amended	01/09/22	KL	OC
P01	Issued for comment	12/07/22	KL	PH
Revision	Description	Date	Drawn	Checked

Halliday Meecham Architects Limited

111 Piccadilly Manchester M1 2HY
+44 (0)161 661 5566

4 Devonshire Street London W1W 5DT
+44 (0)203 440 5175

hma@hallidaymeecham.com
www.hallidaymeecham.com



Client:	Trafford Borough Council			
Project:	Davyhulme Primary School			
Phase/ Location:	Canterbury Rd, Urmston, Manchester M41 0RX			
Drawing:	Existing and Proposed Site Section			
Scale @ A1	Scale @ A3	Date:	Drawn:	Checked:
1:100	NTS	06/28/22	EA	KL
Job No.			Drawing No.	
5511			00206	
Drawing Ref.				Revision
5511-HMA-ZZ-ZZ-DR-A-00206				P02