

1 Proposed KS1 elevation - north
1 : 100 @ A1

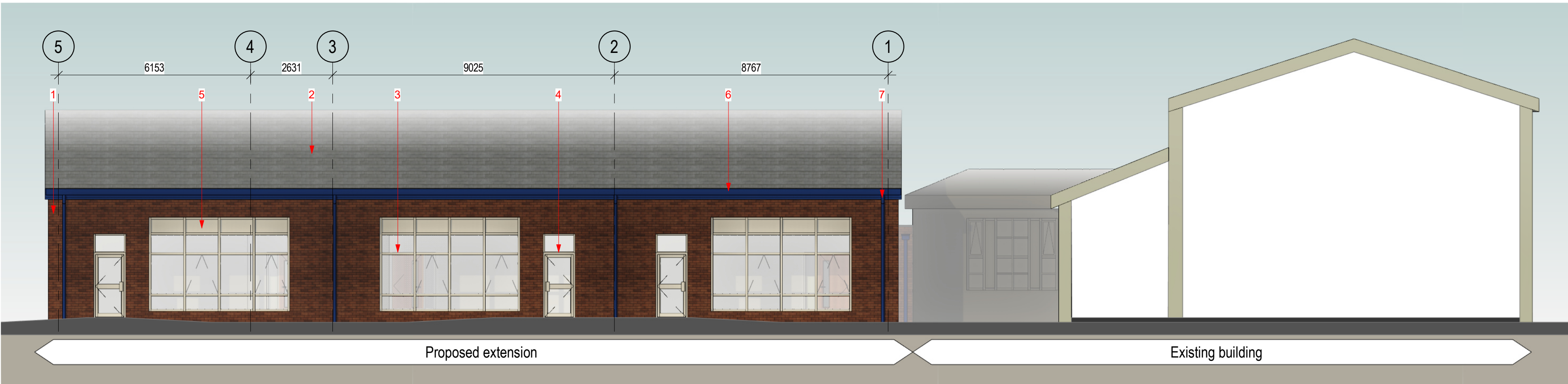

2 Proposed KS2 elevation - north
1 : 100 @ A1

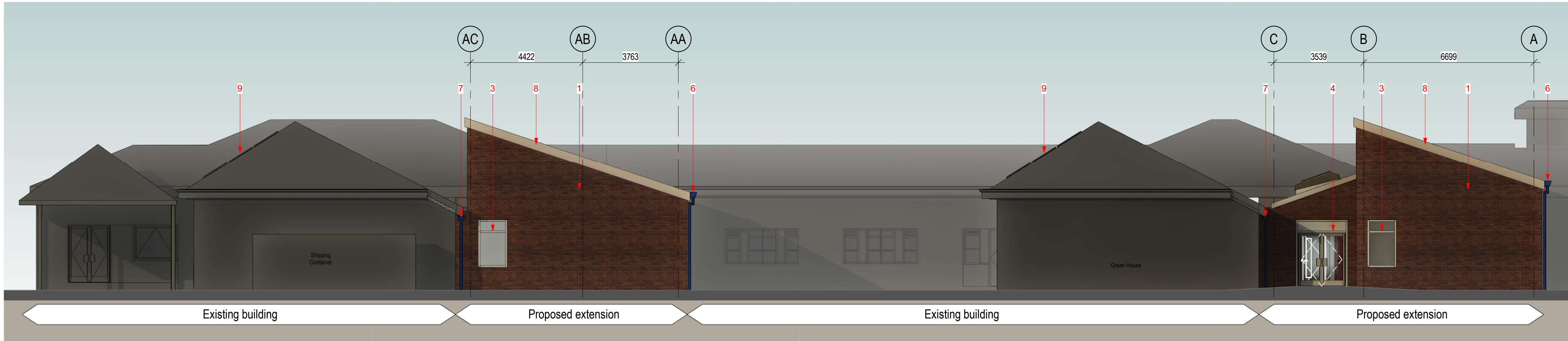

3 Proposed east elevation
1 : 100 @ A1

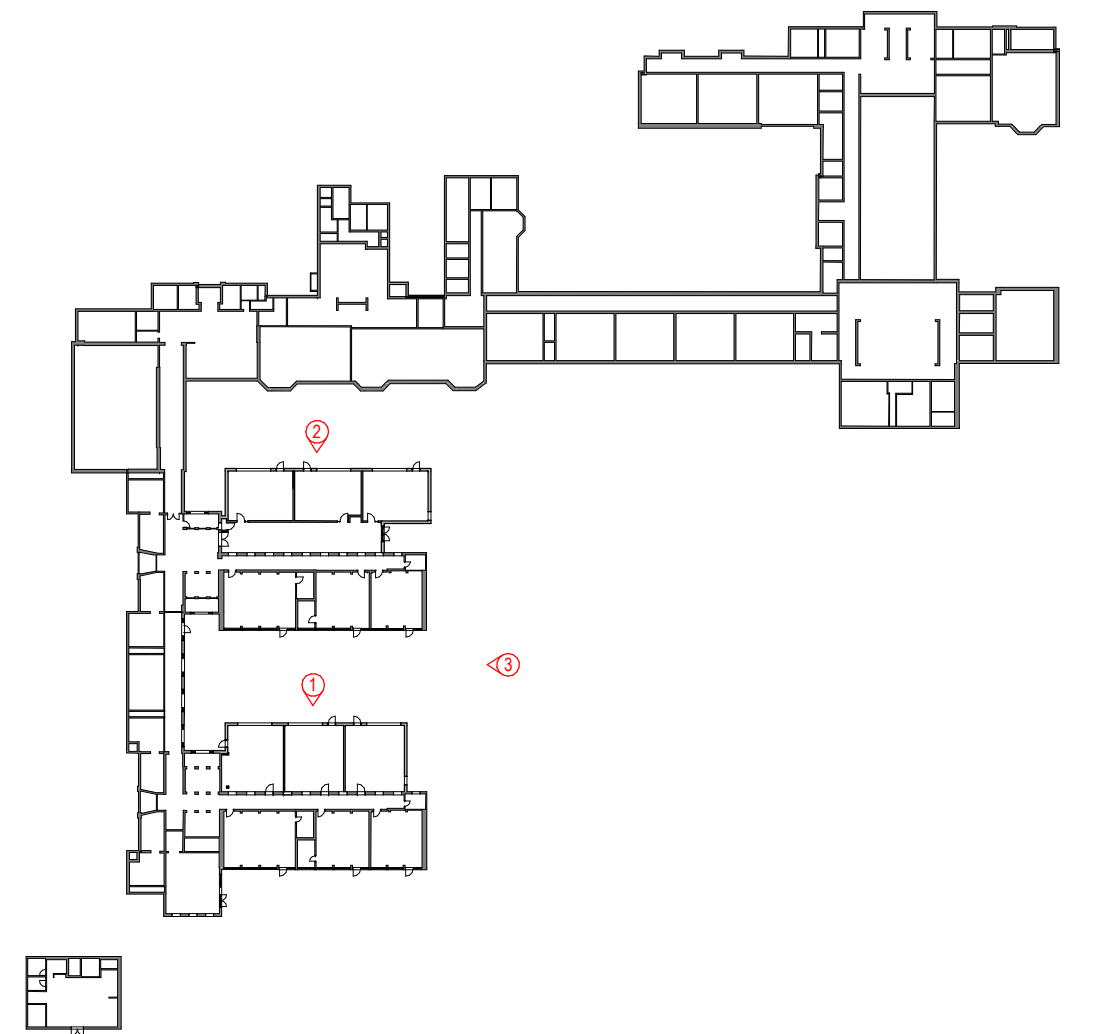

Key Plan
1 : 1000 @ A1

- Key:**
- 1) Brickwork to match existing
 - 2) Slate roof to match existing
 - 3) Aluminium windows as RAL 9016
 - 4) Aluminium doors as RAL 9016
 - 5) Aluminium louvres as RAL 9016
 - 6) Aluminium gutter to match colour of existing gutters
 - 7) Aluminium rainwater pipes to match colour of existing rainwater pipes
 - 8) Fascia to roof to match colour of existing fascia
 - 9) Proposed PV panels to M&E details

P03	Gable end windows revised. Existing roof pitches amended, elevation key and gridlines added	01/09/22	KL	OC
P02	Issued for client comment	16/08/22	EA	PH
P01	Issued for comment	12/07/22	KL	PH
Revision	Description	Date	Drawn	Checked

Halliday Meecham Architects Limited

111 Piccadilly Manchester M1 2HY
+44 (0)161 661 5566

4 Devonshire Street London W1W 5DT
+44 (0)203 440 5175

hma@hallidaymeecham.com
www.hallidaymeecham.com



Client:	Trafford Borough Council						
Project:	Davyhulme Primary School						
Phase/ Location:	Canterbury Rd, Urmston, Manchester M41 0RX						
Drawing:	Proposed elevations						
Scale @ A1	Scale @ A3	Date:	Drawn:	Checked:	Job No.	Drawing No.	
1:100		28/06/22	KL	OC	5511	00205	
Drawing Ref.	5511-HMA-ZZ-ZZ-DR-A-00205						Revision
							P03

