

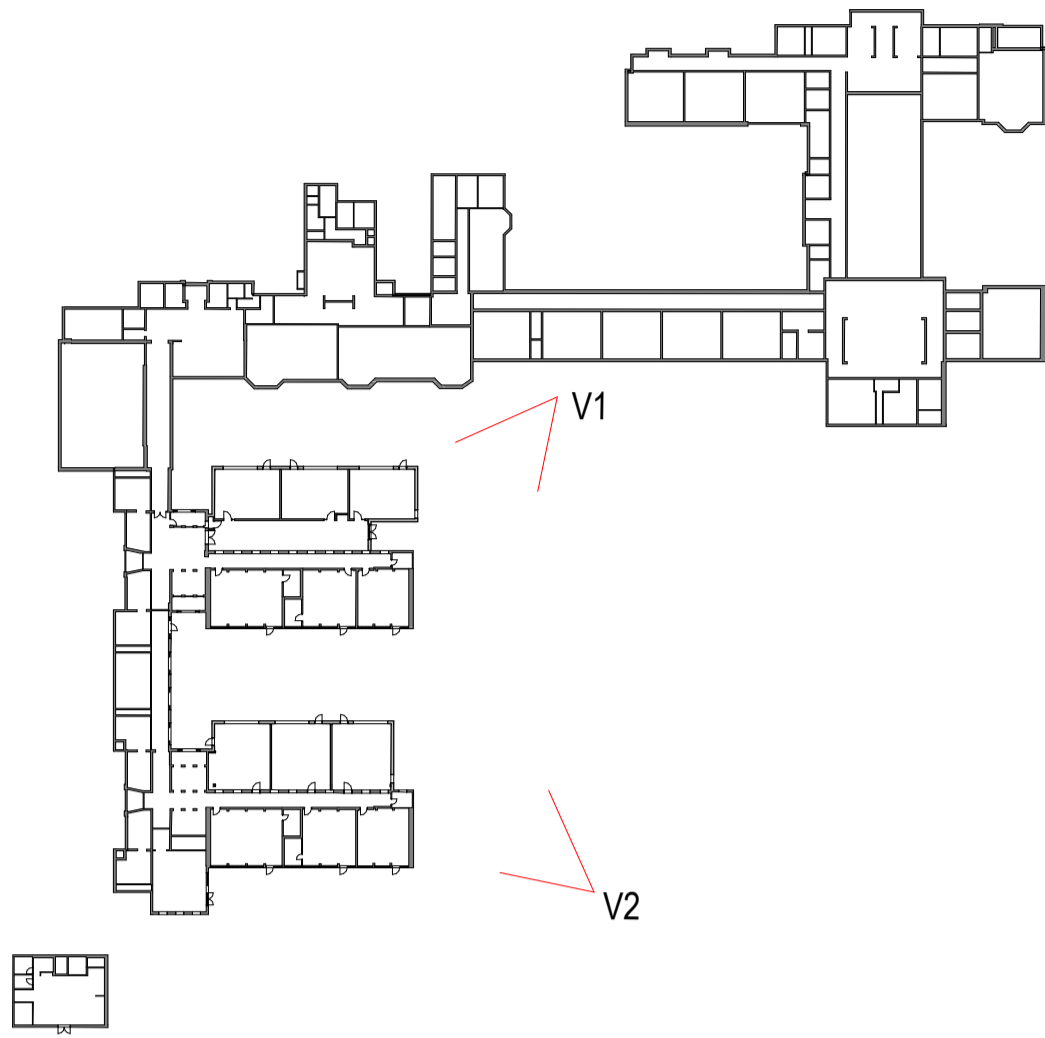

Proposed Illustrative View - V1
@ A1

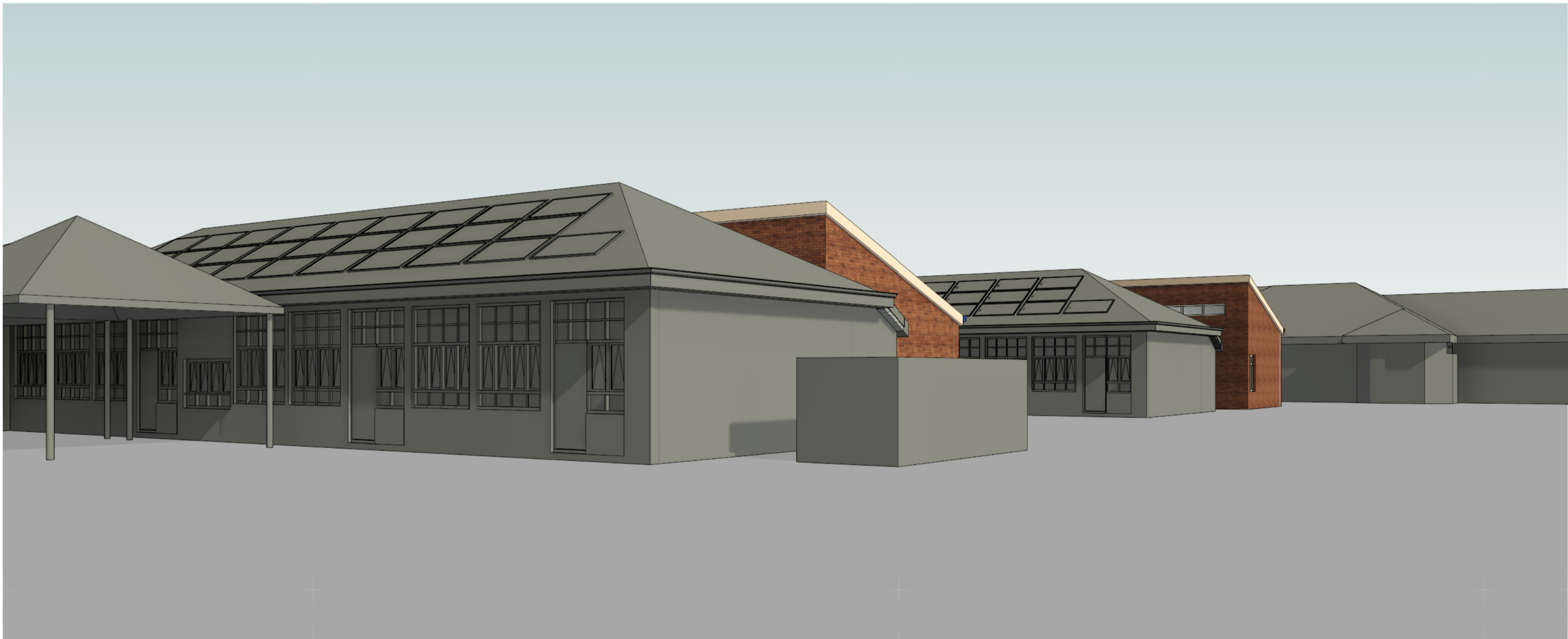

Key Plan
1 : 1000 @ A1



Proposed Illustrative View - V2
@ A1

P02	Issued for comment	01/09/22	KL	OC
P01	Issued for comment	12/07/22	KL	PH
Revision	Description	Date	Drawn	Checked

Halliday Meecham Architects Limited

111 Piccadilly Manchester M1 2HY
+44 (0)161 661 5566

4 Devonshire Street London W1W 5DT
+44 (0)203 440 5175

hma@hallidaymeecham.com
www.hallidaymeecham.com



Client:	Trafford Borough Council					
Project:	Davyhulme Primary School					
Phase/ Location:	Canterbury Rd, Urmston, Manchester M41 0RX					
Drawing:	Proposed Illustrative Views					
Scale @ A1	Scale @ A3	Date:	Drawn:	Checked:	Job No.	Drawing No.
NTS	NTS	28/06/22	EA	KL	5511	00210
Drawing Ref. 5511-HMA-ZZ-ZZ-DR-A-00210						Revision P02