

© Copyright: All rights reserved. This drawing must not be reproduced without permission.  
Do not scale from this drawing. All dimensions are in millimetres unless otherwise stated.  
Any discrepancies should be reported to the Architect.

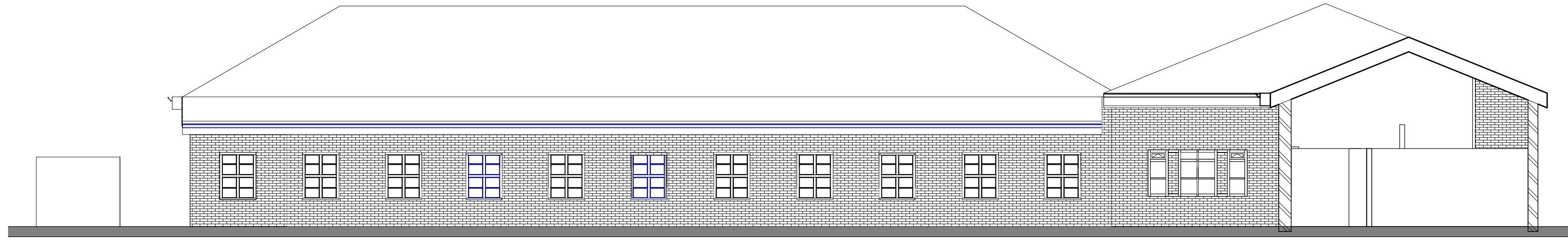

1 Existing KS1 elevation  
1 : 100 @ A1

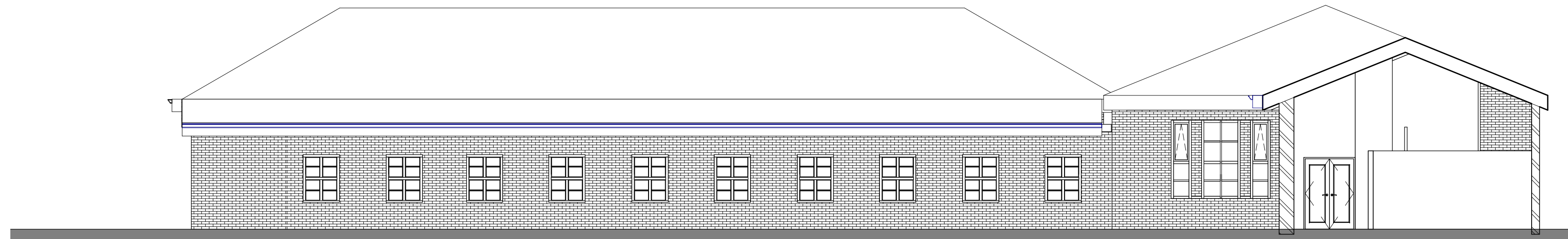

2 Existing KS2 elevation  
1 : 100 @ A1

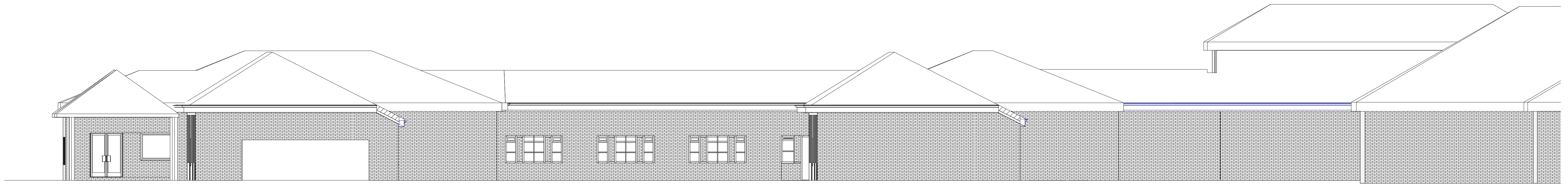

3 Existing east elevation  
1 : 100 @ A1

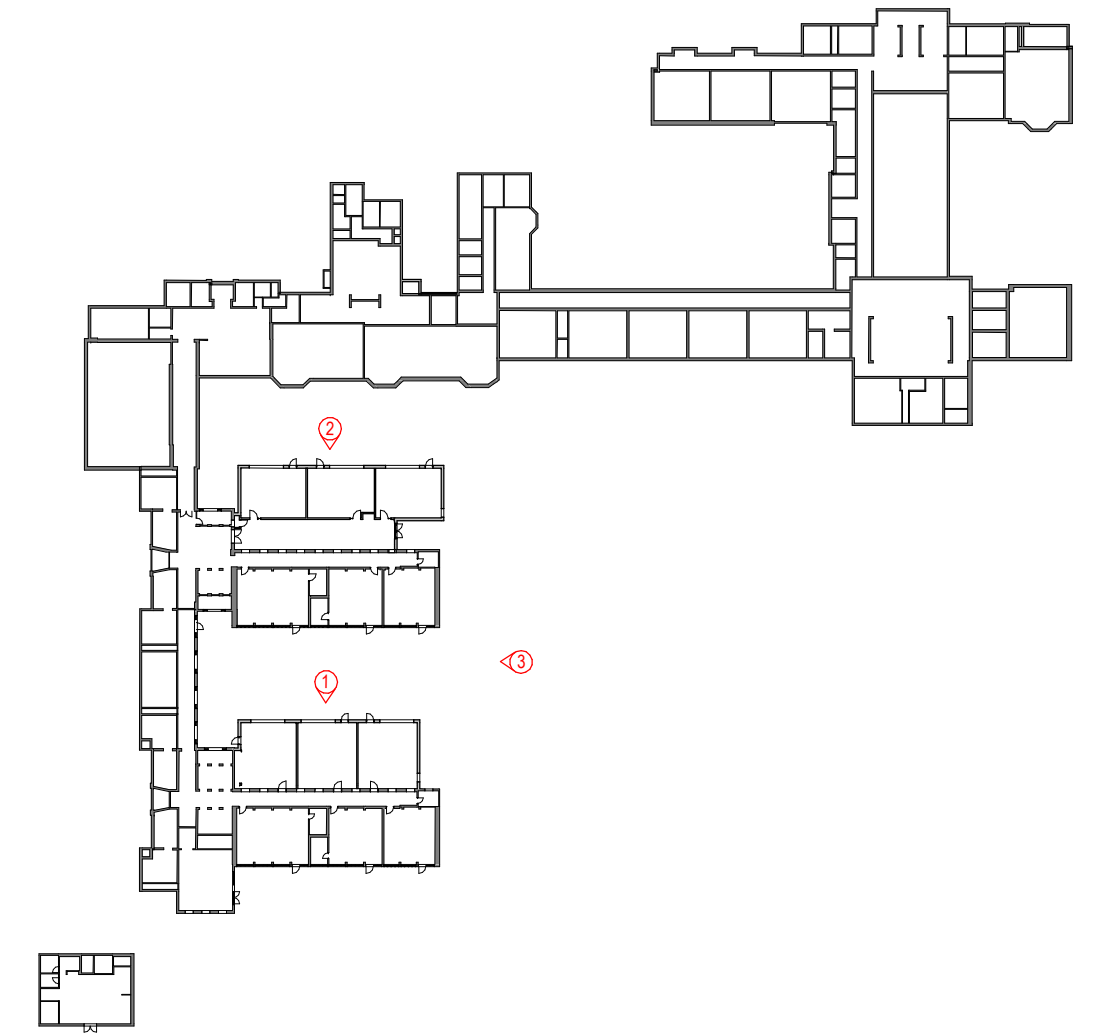

## Key Plan

---

1 : 1000 @ A1

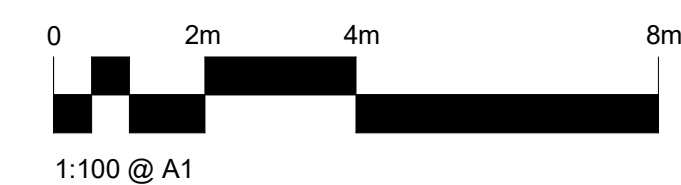

P01	Issued for information			01/09/22		KL		OC
Revision	Description			Date		Drawn		Checked

<b>Halliday Meecham Architects Limited</b>  111 Piccadilly Manchester M1 2HY +44 (0)161 661 5566  4 Devonshire Street London W1W 5DT +44 (0)203 440 5175  hma@hallidaymeecham.com www.hallidaymeecham.com		 <b>HALLIDAY MEECHAM ARCHITECTS</b>
--------------------------------------------------------------------------------------------------------------------------------------------------------------------------------------------------------------------------------------	--	----------------------------------------------------------------------------------------------------------------------------------

Client:	Trafford Borough Council
Project:	Davyhulme Primary School
Phase/ Location:	Canterbury Rd, Urmston, Manchester M41 0RX
Drawing:	Existing elevations

Scale @ A1	Scale @ A3	Date:	Drawn:	Checked:	Job No.	Drawing No.
1:100	1:200	21/07/22	KL	TF	5511	10200

Drawing Ref.	Revision
5511-HMA-ZZ-ZZ-DR-A-10200	P01