

© Copyright. All rights reserved. This drawing must not be reproduced without permission.  
Do not scale from this drawing. All dimensions are in millimetres unless otherwise stated.  
Any discrepancies should be reported to the Architect.

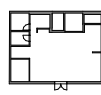
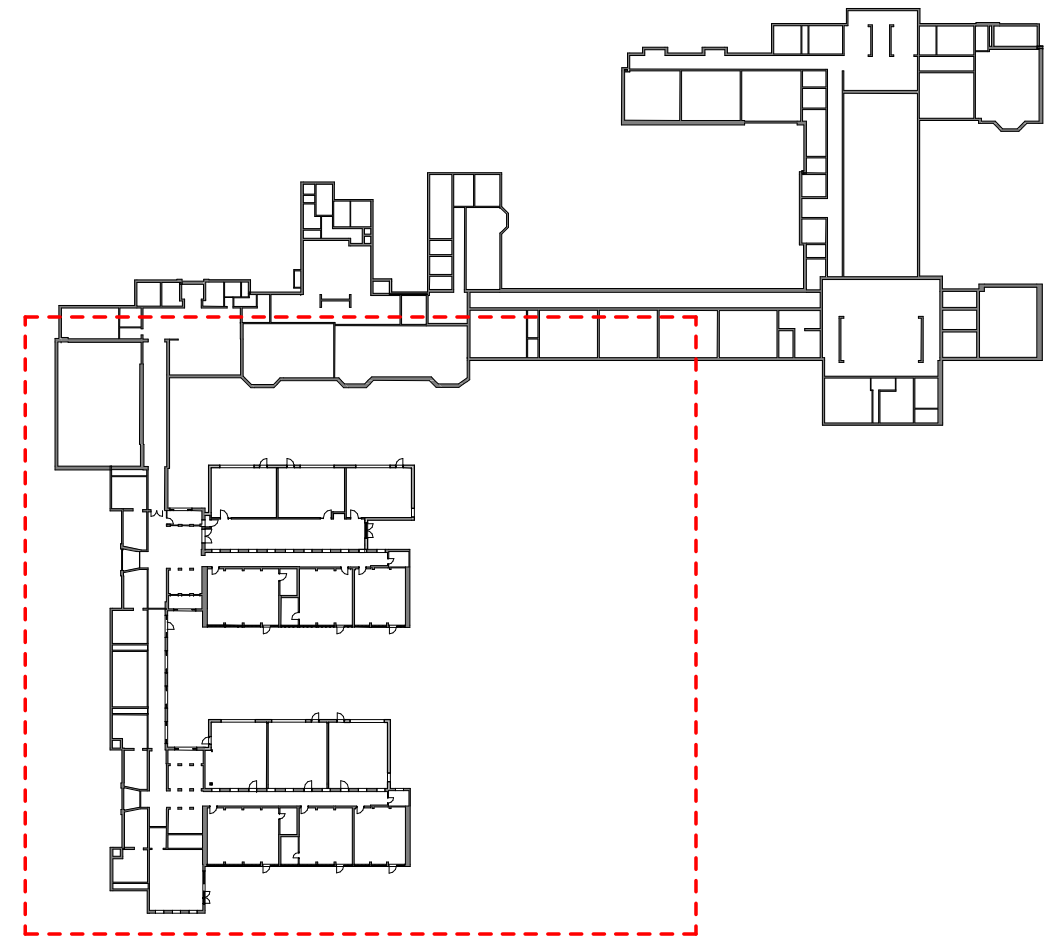

Key Plan

1 : 1000 @ A0

Roof Plan

1 : 100 @ A0

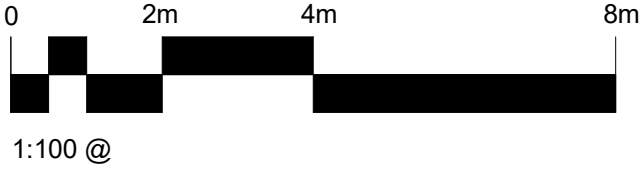

Existing roof

Proposed RWP

Proposed gutter

Proposed roof

Proposed rooflights

Proposed RWP

Photovoltaic panels indicatively shown - refer to M&E information for further information

Proposed RWP

Proposed gutter

Proposed roof

Proposed RWP

Photovoltaic panels indicatively shown - refer to M&E information for further information

P02	Additional notes added, photovoltaic's relocated	01/09/22	KL	OC
P01	Issued for comment	12/07/22	KL	PH
Revision	Description	Date	Drawn	Checked

Halliday Meecham Architects Limited

111 Piccadilly Manchester M1 2HY  
+44 (0)161 661 5566

4 Devonshire Street London W1W 5DT  
+44 (0)203 440 5175

hma@hallidaymeecham.com  
www.hallidaymeecham.com



Client:	Trafford Borough Council
Project:	Davyhulme Primary School
Phase/Location:	Canterbury Rd, Urmston, Manchester M41 0RX
Drawing:	Proposed roof plan

Scale @ A0	Scale @ A3	Date	Drawn	Checked	Job No.	Drawing No.	Revision
1:100	1:100	28/06/22	KL	OC	5511	00201	P02
Drawing Ref.	5511-HMA-ZZ-R1-DR-A-00201						